

Spareparts



MULTISLIJPER COMPOSITET

MEULEUSE MULTI COMPOSITE

CE

Bestelnr./N° de cde. 29092

REMOVE-PRO TOOL

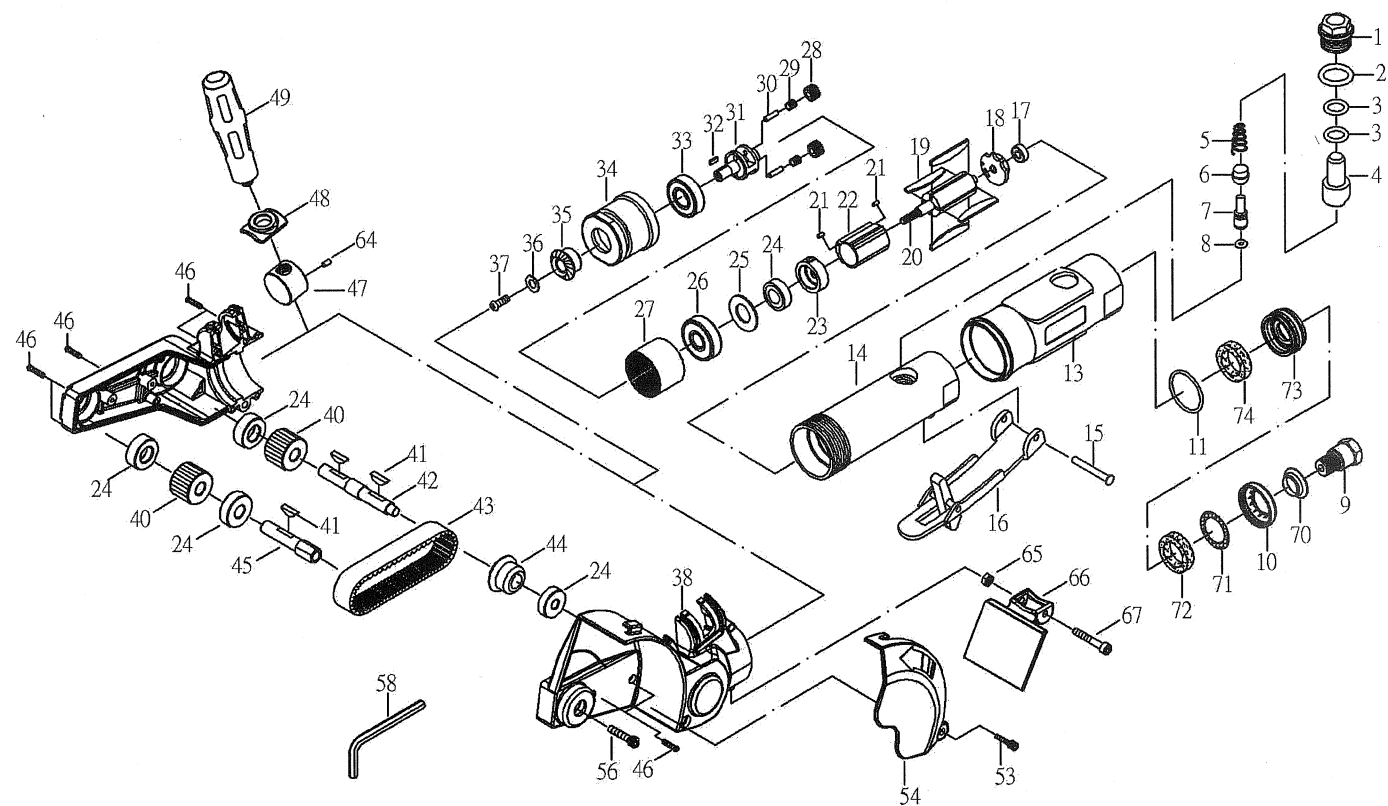

NO	PART NO	DESCRIPTION	Q'TY
01	70001	SCREW	1
02	70002	O-RING(P12)	1
03	70003	O-RING(P8)	2
04	70004	AIR REGULATOR	1
05	50332	SPRING	1
06	70429	VALVE STEM BUSHING	1
07	70007	VALVE STEM	1
08	OB-04	O-RING(3.5*1.4)	1
09	70009-1	AIR INLET (19)	1
10	ST20010	EXHAUST SLEEVE	1
11	70011	O-RING(26.7*1.78)	1
13	70014	PROTECTING RUBBER	1
14	ST21015	HOUSING	1
15	70432BK	SPRING PIN	1
16	ST80509	LEVER	1
17	20312	BEARING(696ZZ)	1
18	ST70017	REAR PLATE	1
19	20019	ROTOR BLADE	4
20	ST165021	ROTOR (9T)	1
21	70018	PIN	2
22	ST70021	CYLINDER	1
23	ST70023	FRONT PLATE	1
24	21024	BEARING(608ZZ)	5
25	50310	WASHER	1
26	OB-31	BEARING(6001Z)	1
27	ST165028	THREAD RING GEAR	1
28	ST165029	IDLER GEAR (16T)	2
29	ST165052	NEEDLE BEARING	2
30	70028	IDLER GEAR PIN	2
31	ST246631	GEAR PLATE	1

NO	PART NO	DESCRIPTION	Q'TY
32	ST246632	SLIDING KEY	1
33	24531A	BEARING (6200ZZ)	1
34	ST246634	CLAMP NUT	1
35	ST246635	BEVEL GEAR	1
36	ST246636	WASHER	1
37	ST288542	SCREW	1
38	ST28038R.L	PLASTIC HOUSING	1
40	ST246640	TOOTHED PULLEY	2
41	ST70407	KEY (3*13)	3
42	ST246642	BELT DRIVE SHAFT	1
43	ST246643	TOOTHED BELT	1
44	ST246644	LEFT BEVEL GEAR (20T)	1
45	ST246645.1	BELT DRIVE SHAFT (M6)	1
46	ST246646	SCREW (3*18L)	11
47	ST28047	NUT	1
48	ST28048	HANDLE RING	1
49	BT87044	HANDLE	1
53	2HG-52	SCREW	1
54	ST28054	COVER	1
56	BT246659.1	SCREW (M6*25L)	1
58	60929	HEX (5MM)	1
64	81343	PIN (3*5)	1
65	ST21538	NUT	1
66	ST28066	STOP BOARD	1
67	BT246652-4	SCREW	1
70	ST20036	MUFFLER BODY	1
71	ST20037	STAINLESS MESH	1
72	ST20035	SILENCER	1
73	ST20034	MUFFLER	1
74	ST20035A	SILENCER	1

WE RESERVE THE RIGHT FOR ANY DESIGNING CHANGES TO THE PARTS AND WITHOUT ANY NOTICEMENT IN ADVANCE